Filename:C:\Users\Dattatraya\OneDrive - Harvard Jolly, Inc\22046.00 SJCSD K-8 School OO\5 CAD\Sheets\30X42\G1.0 Plot Date:10.18.2022 Plotted By:Dattatraya Sonavadekar

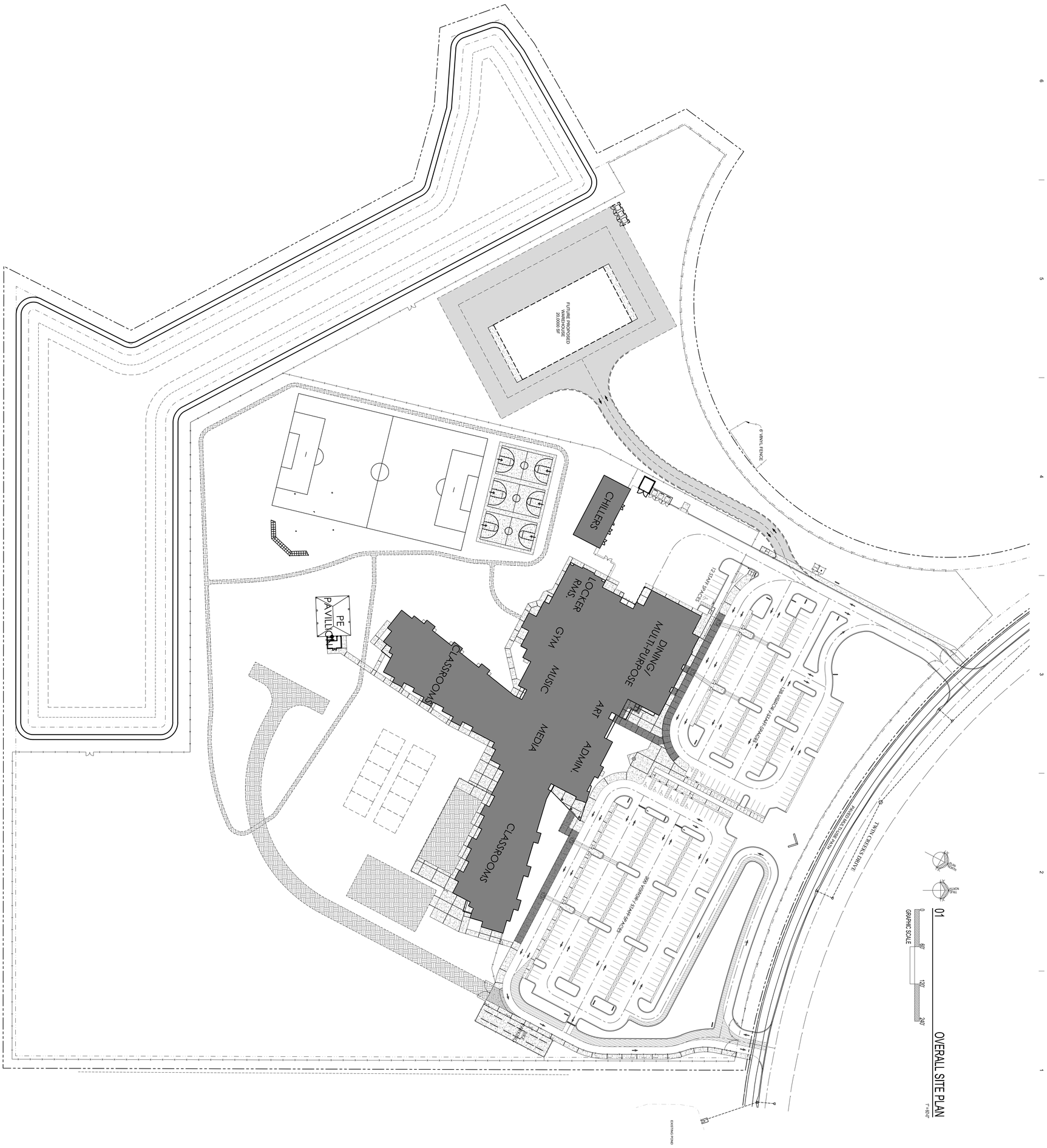

K-8 SCHOOL "OO"
ST. JOHNS COUNTY SCHOOL DISTRICT - BID # 2022-50
1455 TWIN CREEKS DRIVE,
ST. AUGUSTINE, FLORIDA 32095

Comm. No: 22046.00
Date: 10-21-22
Drawn:

No.	Date	Revisions Note

TO THE BEST OF MY KNOWLEDGE, THE PLANS ARE IN COMPLIANCE WITH THE MINIMUM BUILDING CODES

©2022 HARVARD JOLLY, INC.

G1.0

HARVARD • JOLLY
ARCHITECTURE
2047 Vista Parkway, Suite 100 West Palm Beach, Fl. 33411 | 561-478-4457 | www.HarvardJolly.com | AR0013140

Filename:C:\Users\Dattatraya\OneDrive - Harvard Jolly, Inc\22046.00 SJCSD K-8 School OO\5 CAD\Sheets\30X42\G1.1 Plot Date:10.21.2022 Plotted By:Dattatraya Sonavadekar

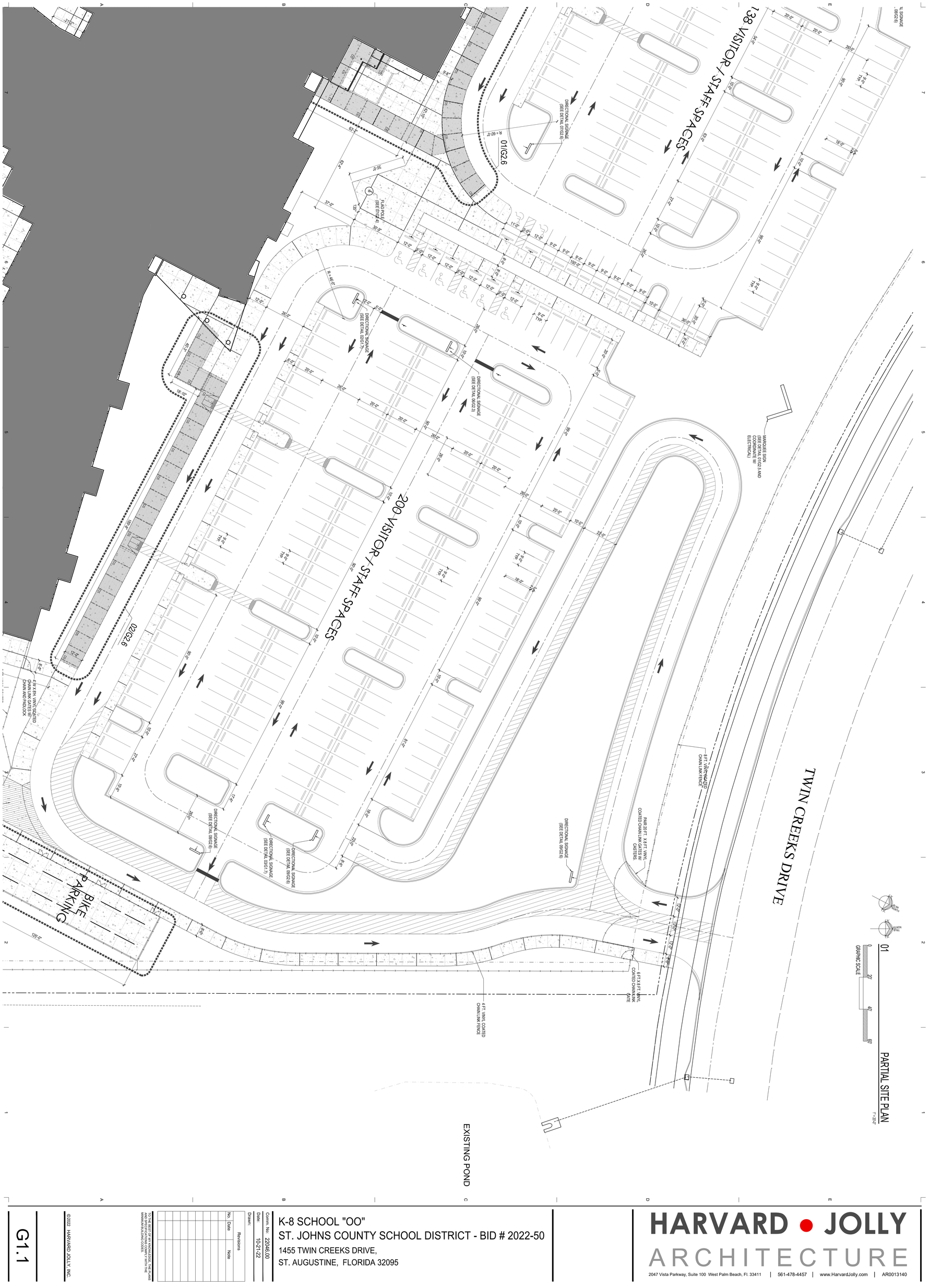

K-8 SCHOOL "OO"
ST. JOHNS COUNTY SCHOOL DISTRICT - BID # 2022-50
1455 TWIN CREEKS DRIVE,
ST. AUGUSTINE, FLORIDA 32095

Comm. No: 22046.00
Date: 10-21-22
Drawn:

No.	Date	Revisions Note

TO THE BEST OF MY KNOWLEDGE, THE PLANS AND SPECIFICATIONS COMPLY WITH THE MINIMUM BUILDING CODES

©2022 HARVARD JOLLY, INC.

G1.1

HARVARD • JOLLY
ARCHITECTURE
2047 Vista Parkway, Suite 100 West Palm Beach, Fl. 33411 | 561-478-4457 | www.HarvardJolly.com | AR0013140

Filename:C:\Users\Dattatraya\OneDrive - Harvard Jolly, Inc\22046.00 SJCSD K-8 School OO\5 CAD\Sheets\30X42\G1.2 Plot Date:10.23.2022 Plotted By:Dattatraya Sonavadekar

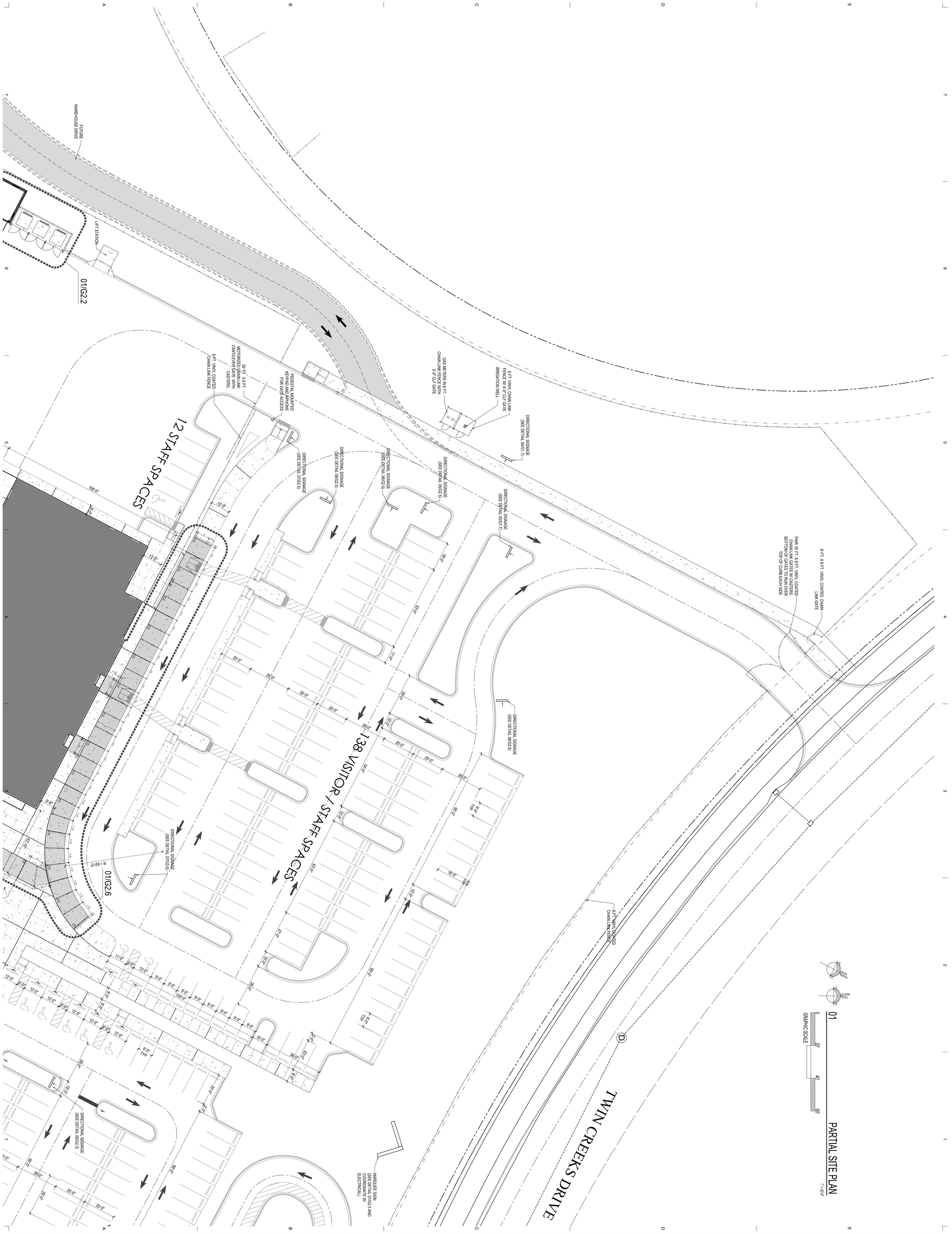

K-8 SCHOOL "OO"

ST. JOHNS COUNTY SCHOOL DISTRICT - BID # 2022-50

1455 TWIN CREEKS DRIVE,
ST. AUGUSTINE, FLORIDA 32095

Comm. No: 22046.00
Date: 10-21-22
Drawn:

Revisions		
No.	Date	Note

TO THE BEST OF MY KNOWLEDGE, THE PLANS AND SPECIFICATIONS COMPLY WITH THE MINIMUM BUILDING CODES

G1.2

©2022 HARVARD JOLLY, INC.

HARVARD • JOLLY
ARCHITECTURE
2047 Vista Parkway, Suite 100 West Palm Beach, Fl. 33411 | 561-478-4457 | www.HarvardJolly.com | AR0013140

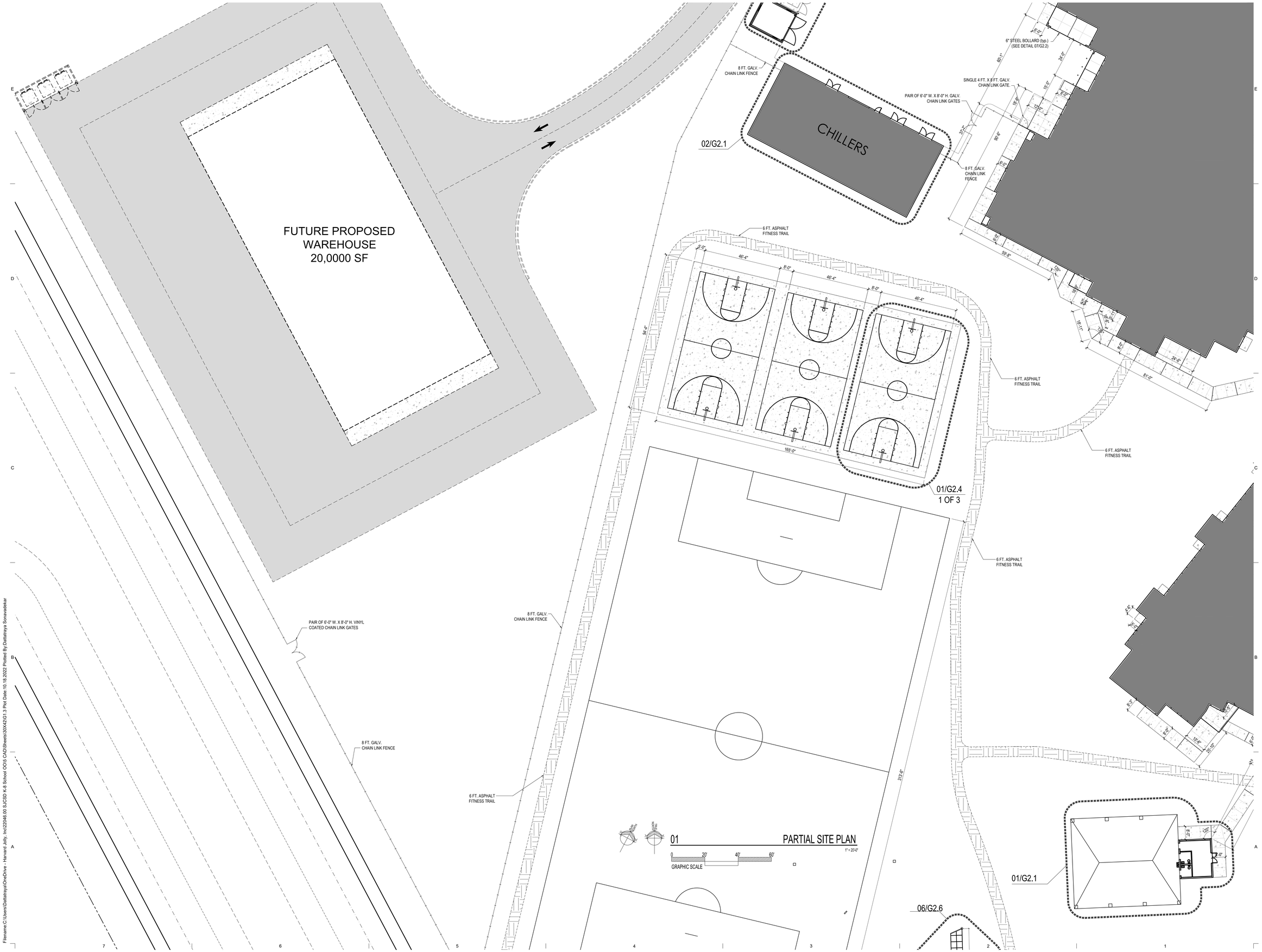

HARVARD • JOLLY
ARCHITECTURE
2047 Vista Parkway, Suite 100 West Palm Beach, Fl. 33411 | 561-478-4457 | www.HarvardJolly.com | AR0013140

K-8 SCHOOL "OO"
ST. JOHNS COUNTY SCHOOL DISTRICT - BID # 2022-50
1455 TWIN CREEKS DRIVE,
ST. AUGUSTINE, FLORIDA 32095

Comm. No: 22046.00
Date: 10-21-22
Drawn:

Revisions

No.	Date	Note
4	03-29-22	Addendum No. 4

TO THE BEST OF MY KNOWLEDGE, THE PLANS AND SPECIFICATIONS COMPLY WITH THE MINIMUM BUILDING CODES.

©2022 HARVARD JOLLY, INC.

G1.3

Filename:C:\Users\Dattatraya\OneDrive - Harvard Jolly, Inc\22046.00 SJCSD K-8 School OO\5 CAD\Sheets\30X42\G1.3 Plot Date:10.18.2022 Plotted By:Dattatraya Sonavadekar

Filename:C:\Users\Dattatraya\OneDrive - Harvard Jolly, Inc\22046.00 SJCSD K-8 School OO\5 CAD\Sheets\30X42\G1.4 Plot Date:10.21.2022 Plotted By:Dattatraya Sonavadekar

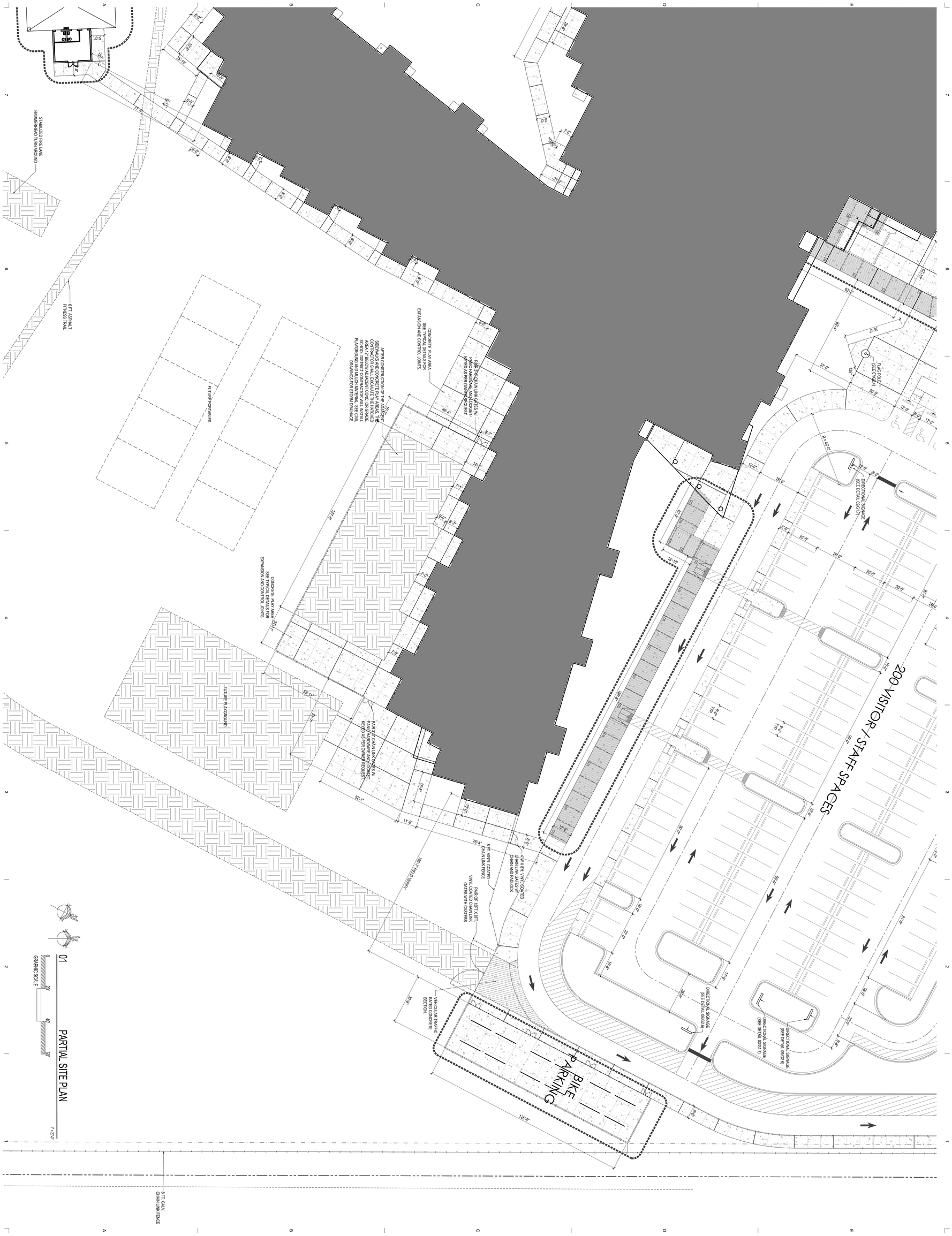

01 PARTIAL SITE PLAN

1" = 20'-0"

GRAPHIC SCALE 0 20' 40' 80'

K-8 SCHOOL "OO"
ST. JOHNS COUNTY SCHOOL DISTRICT - BID # 2022-50
1455 TWIN CREEKS DRIVE,
ST. AUGUSTINE, FLORIDA 32095

Comm. No: 22046.00
Date: 10.21.22
Drawn:

No.	Date	Note
	Revisions	

TO THE BEST OF MY KNOWLEDGE, THESE PLANS ARE IN COMPLIANCE WITH THE MINIMUM BUILDING CODES

©2022 HARVARD JOLLY, INC.

G1.4

HARVARD • JOLLY
ARCHITECTURE
2047 Vista Parkway, Suite 100 West Palm Beach, Fl. 33411 | 561-478-4457 | www.HarvardJolly.com | AR0013140

Filename:C:\Users\Dattatraya\OneDrive - Harvard Jolly, Inc\22046.00 SJCSD K-8 School OO\5 CAD\Sheets\30X42\G1.5 Plot Date:10.18.2022 Plotted By:Dattatraya Sonavadekar

©2022 HARVARD JOLLY, INC.

G1.5

TO THE BEST OF MY KNOWLEDGE, THE PLANS AND SPECIFICATIONS COMPLY WITH THE MINIMUM BUILDING CODES

No.	Date	Note
Revisions		

Comm. No: 22046.00
Date: 10.21.22
Drawn:

K-8 SCHOOL "OO"
ST. JOHNS COUNTY SCHOOL DISTRICT - BID # 2022-50
1455 TWIN CREEKS DRIVE,
ST. AUGUSTINE, FLORIDA 32095

HARVARD • JOLLY
ARCHITECTURE
2047 Vista Parkway, Suite 100 West Palm Beach, Fl. 33411 | 561-478-4457 | www.HarvardJolly.com | AR0013140

Filename:C:\Users\Dattatraya\OneDrive - Harvard Jolly, Inc\22046.00 SJCSD K-8 School OO\5 CAD\Sheets\30X42\G1.6 Plot Date:10.18.2022 Plotted By:Dattatraya Sonavadekar

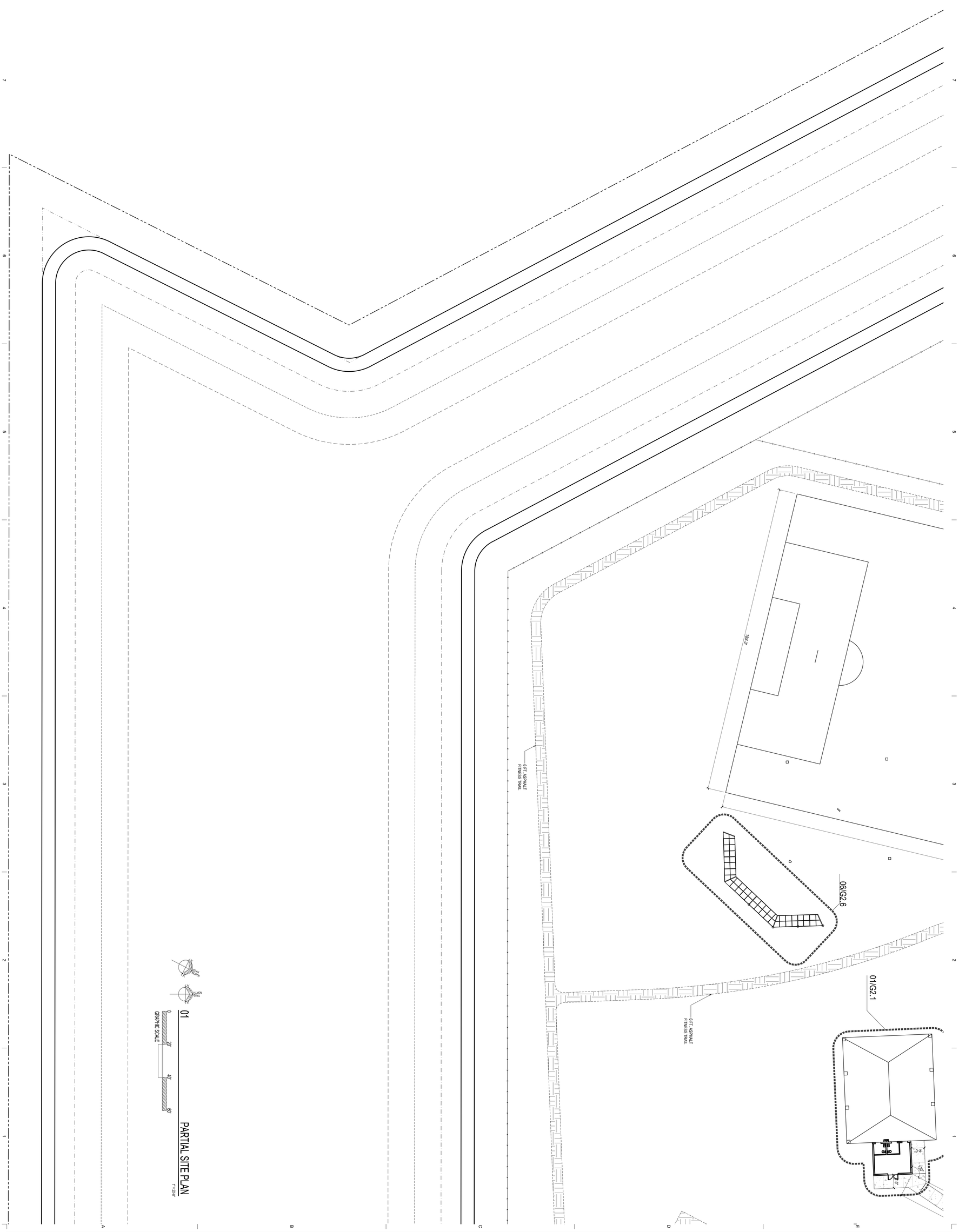

01 PARTIAL SITE PLAN
1" = 20'-0"

GRAPHIC SCALE
0 20' 40' 60'

K-8 SCHOOL "OO"
ST. JOHNS COUNTY SCHOOL DISTRICT - BID # 2022-50
1455 TWIN CREEKS DRIVE,
ST. AUGUSTINE, FLORIDA 32095

Comm. No: 22046.00
Date: 10-21-22
Drawn:

No.	Date	Revisions Note

TO THE BEST OF MY KNOWLEDGE, THE PLANS ARE DESIGNED IN COMPLIANCE WITH THE MINIMUM BUILDING CODES

HARVARD • JOLLY
ARCHITECTURE
2047 Vista Parkway, Suite 100 West Palm Beach, Fl. 33411 | 561-478-4457 | www.HarvardJolly.com | AR0013140

©2022 HARVARD JOLLY, INC.

G1.6

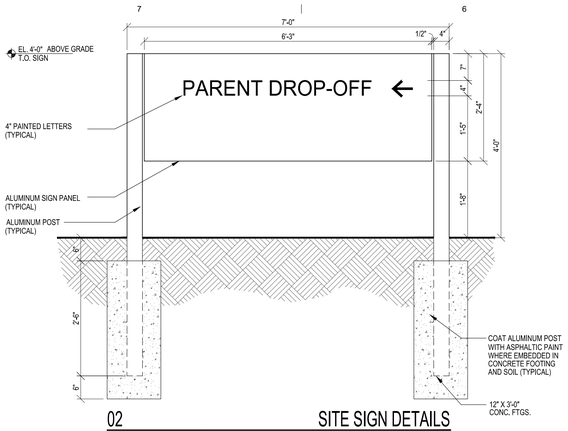

02 SITE SIGN DETAILS

SCALE: 3/4"=1'-0"

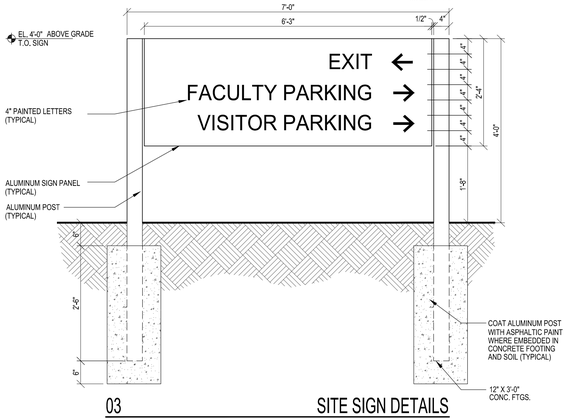

03 SITE SIGN DETAILS

SCALE: 3/4"=1'-0"

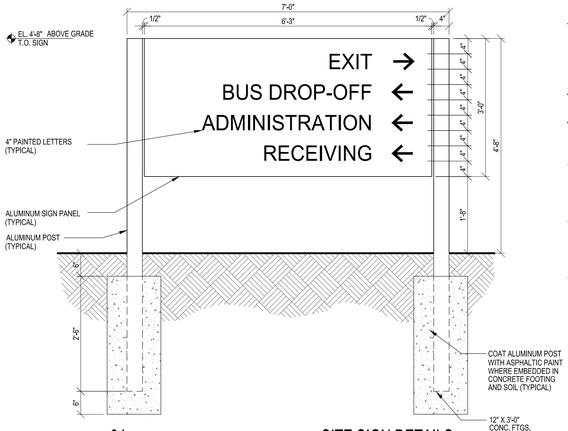

04 SITE SIGN DETAILS

SCALE: 3/4"=1'-0"

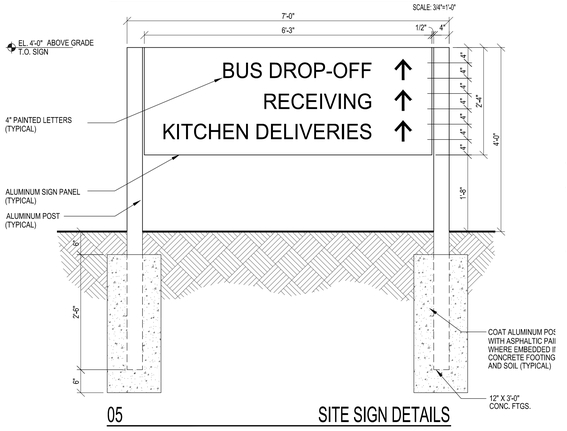

05 SITE SIGN DETAILS

SCALE: 3/4"=1'-0"

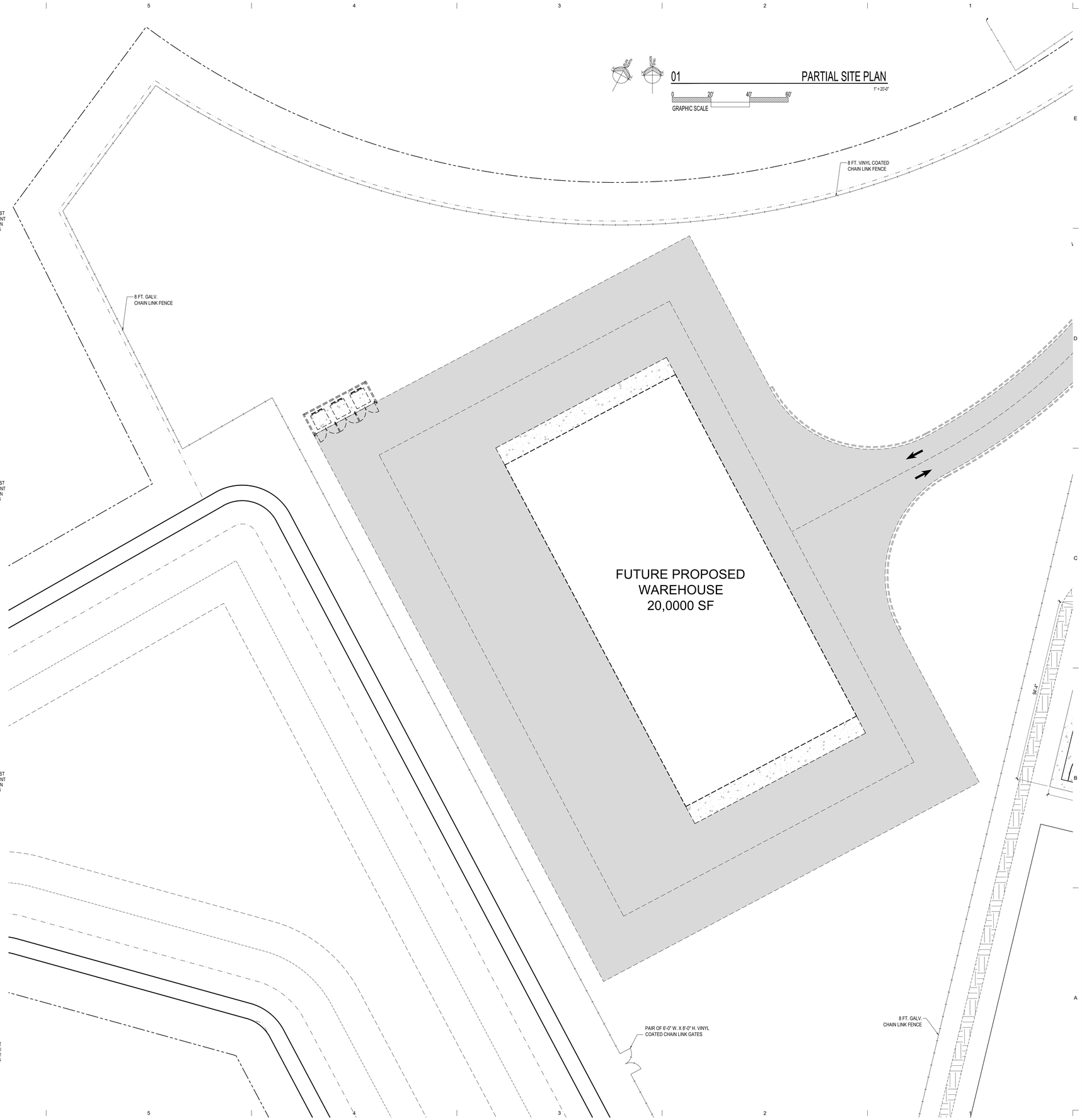

01 PARTIAL SITE PLAN

1" = 20'-0"

0 20' 40' 60'

GRAPHIC SCALE

HARVARD • JOLLY ARCHITECTURE
2047 Vista Parkway, Suite 100 West Palm Beach, Fl. 33411 | 561-478-4457 | www.HarvardJolly.com | AR0013140

K-8 SCHOOL "OO"
ST. JOHNS COUNTY SCHOOL DISTRICT - BID # 2022-50
1455 TWIN CREEKS DRIVE,
ST. AUGUSTINE, FLORIDA 32095

Comm. No: 22046.00

Date: 10-21-22

Drawn:

Revisions		
No.	Date	Note

TO THE BEST OF MY KNOWLEDGE, THE PLANS AND SPECIFICATIONS COMPLY WITH THE MINIMUM BUILDING CODES.

©2022 HARVARD JOLLY, INC.

G1.7

Filename:C:\Users\Dattatraya\OneDrive - Harvard Jolly, Inc\22046.00 SJCSD K-8 School OO\5 CAD\Sheets\30X42\G1.7 Plot Date: 10.23.2022 Plotted By:Dattatraya Sonawadekar

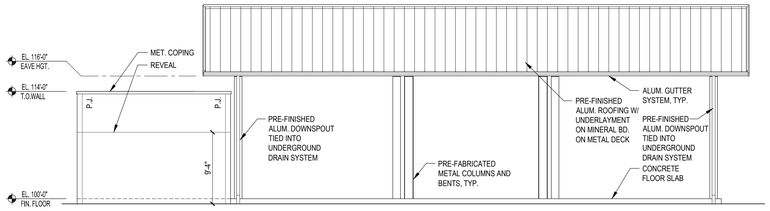

03 P.E. PAVILLION ELEVATION

SCALE:1/8"=1'-0"

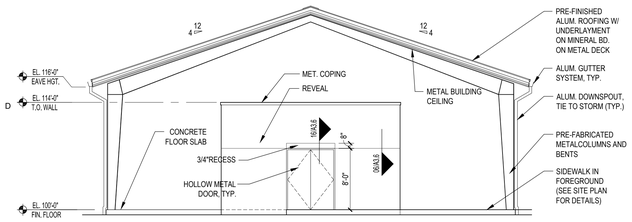

04 P.E. PAVILLION ELEVATION

SCALE:1/8"=1'-0"

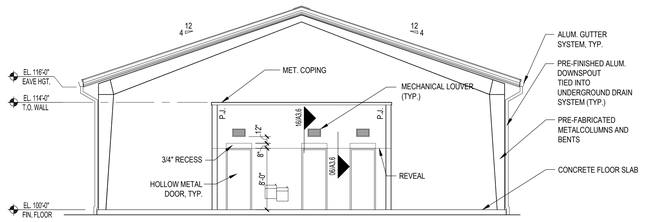

05 P.E. PAVILLION ELEVATION

SCALE:1/8"=1'-0"

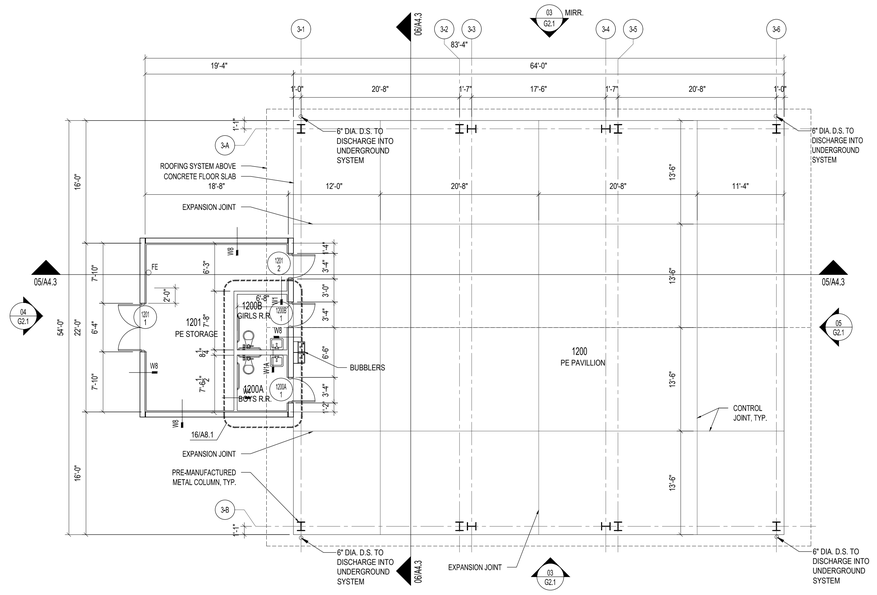

01 P.E. PAVILLION FLOOR PLAN

SCALE:1/8"=1'-0"

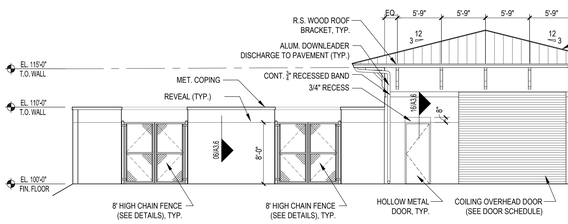

06 CHILLER YARD ELEVATION

SCALE:1/8"=1'-0"

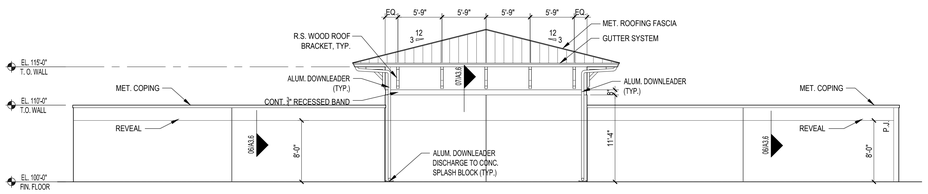

07 CHILLER YARD ELEVATION

SCALE:1/8"=1'-0"

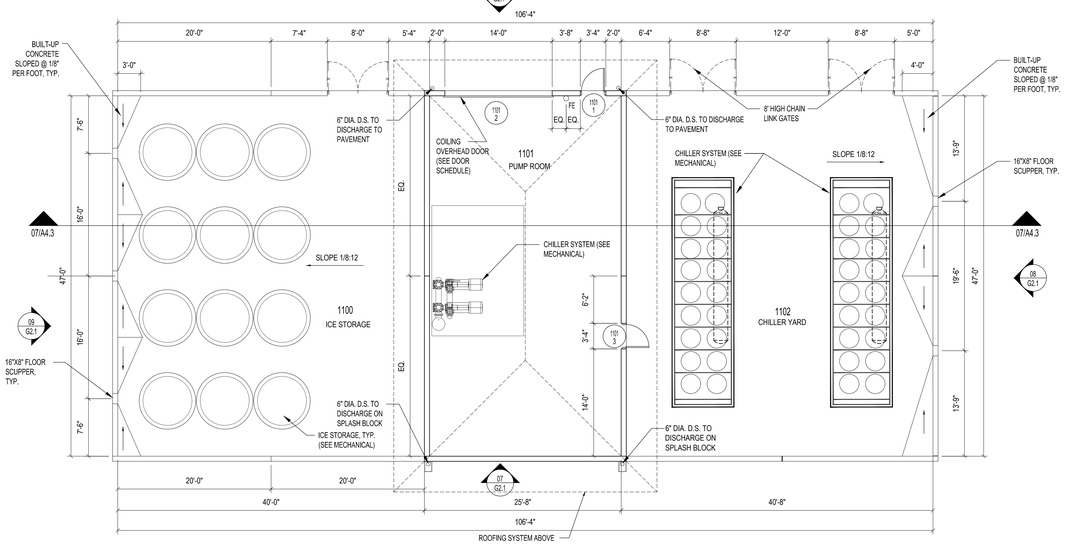

02 CHILLER YARD FLOOR PLAN

SCALE:1/8"=1'-0"

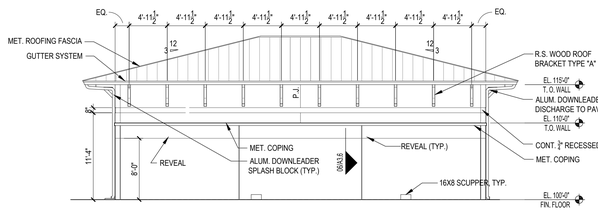

08 CHILLER YARD ELEVATION

SCALE:1/8"=1'-0"

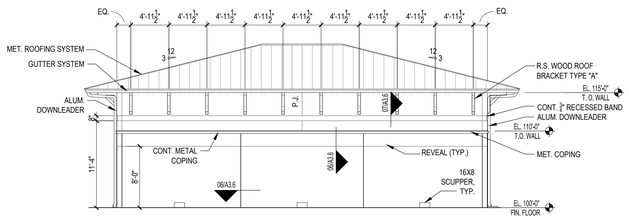

09 CHILLER YARD ELEVATION

SCALE:1/8"=1'-0"

NOTE:
SEE SHEET A9.1 FOR P.E. PAVILLION AND CHILLER YARD REFELECTED CEILING PLANS.

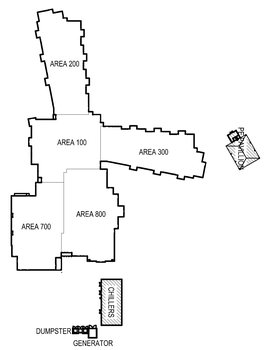

KEY PLAN

NOT TO SCALE

HARVARD • JOLLY ARCHITECTURE
2047 Vista Parkway, Suite 100 West Palm Beach, Fl. 33411 | 561-478-4457 | www.HarvardJolly.com | AR0013140

K-8 SCHOOL "OO"
ST. JOHNS COUNTY SCHOOL DISTRICT - BID # 2022-50
1455 TWIN CREEKS DRIVE,
ST. AUGUSTINE, FLORIDA 32095

Comm. No: 22046.00
Date: 10-21-22
Drawn:

Revisions

No.	Date	Note
4	03-29-22	Addendum No. 4

TO THE BEST OF MY KNOWLEDGE, THE PLANS AND SPECIFICATIONS COMPLY WITH THE MINIMUM BUILDING CODES.

©2022 HARVARD JOLLY, INC.

G2.1

Filename:C:\Users\Dattatraya\OneDrive - Harvard Jolly, Inc\22046.00 SJCSD K-8 School OO\5 CAD\Sheets\30X42\G2.1 Plot Date:10.17.2022 Plotted By:Dattatraya Sonawalekar

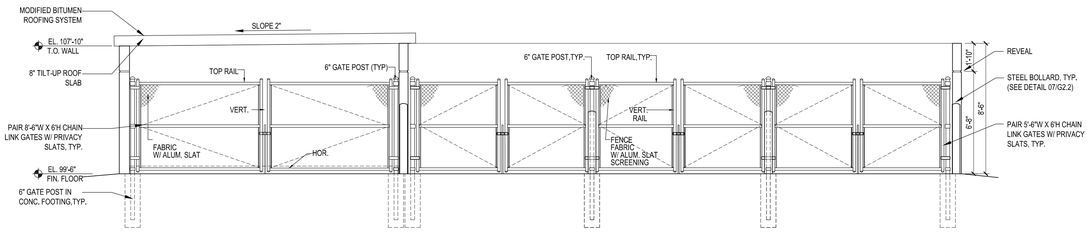

02 GENERATOR / DUMPSTER ELEV.

SCALE: 1/4"=1'-0"

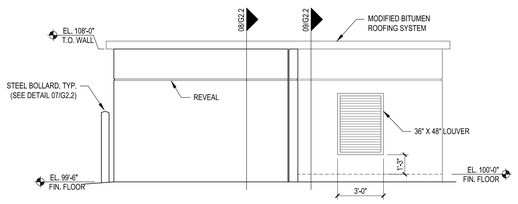

03 GENERATOR / DUMPSTER ELEV.

SCALE: 1/4"=1'-0"

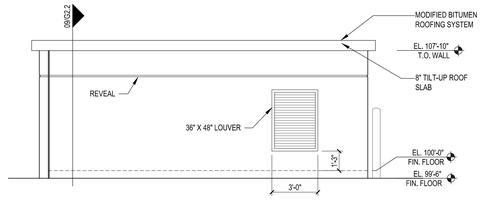

04 GENERATOR / DUMPSTER ELEV.

SCALE: 1/4"=1'-0"

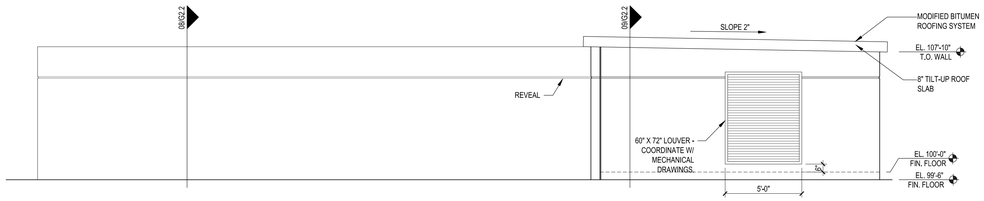

05 GENERATOR / DUMPSTER ELEV.

SCALE: 1/4"=1'-0"

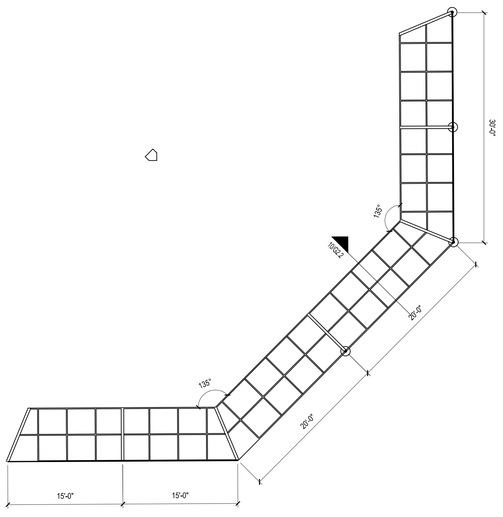

06 BASEBALL BACKSTOPS PLAN

SCALE: 1/8"=1'-0"

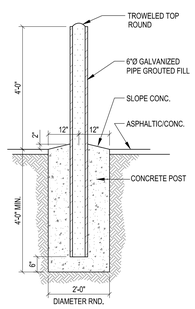

07 BOLLARD DETAIL

SCALE: 1/2"=1'-0"

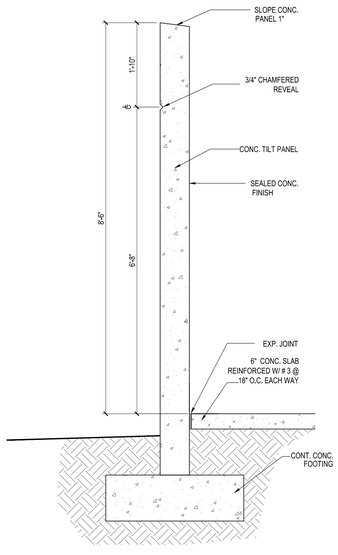

08 DUMPSTER DETAIL

SCALE: 3/4"=1'-0"

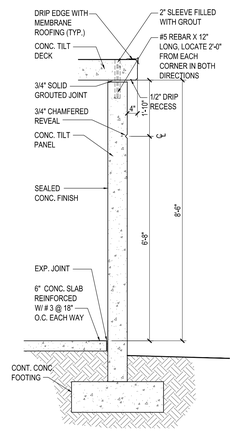

09 GENERATOR DETAIL

SCALE: 1/2"=1'-0"

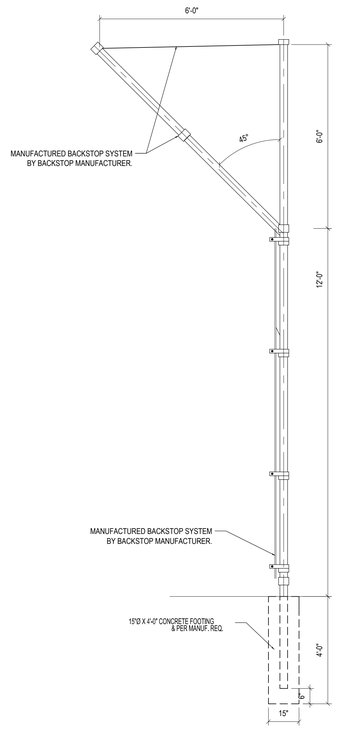

10 BACKSTOP FENCE DETAIL

SCALE: 3/4"=1'-0"

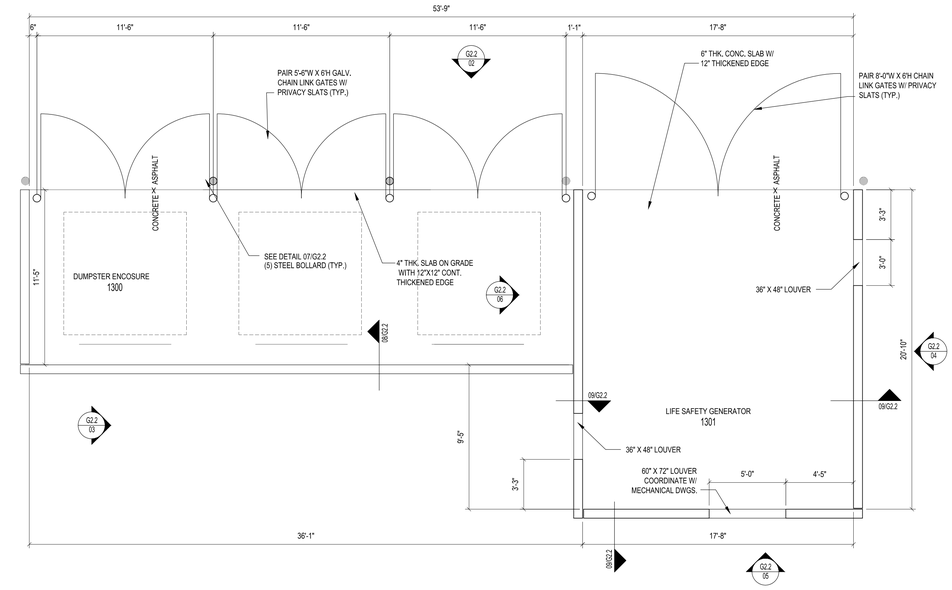

01 DUMPSTER / GENERATOR PLAN

SCALE: 1/4"=1'-0"

HARVARD • JOLLY ARCHITECTURE
2047 Vista Parkway, Suite 100 West Palm Beach, Fl. 33411 | 561-478-4457 | www.HarvardJolly.com | AR0013140

K-8 SCHOOL "OO"
ST. JOHNS COUNTY SCHOOL DISTRICT - BID # 2022-50
1455 TWIN CREEKS DRIVE,
ST. AUGUSTINE, FLORIDA 32095

Comm. No: 22046.00
Date: 10-21-22
Drawn:

Revisions		
No.	Date	Note
4	03-29-22	Addendum No. 4

TO THE BEST OF MY KNOWLEDGE, THE PLANS AND SPECIFICATIONS COMPLY WITH THE MINIMUM BUILDING CODES.

©2022 HARVARD JOLLY, INC.

G2.2

Filename:C:\Users\Dattatraya\OneDrive - Harvard Jolly, Inc\22046.00 SJCSD K-8 School OO\5 CAD\Sheets\30X42\G2.2 Plot Date:10.17.2022 Plotted By:Dattatraya Sonawadekar

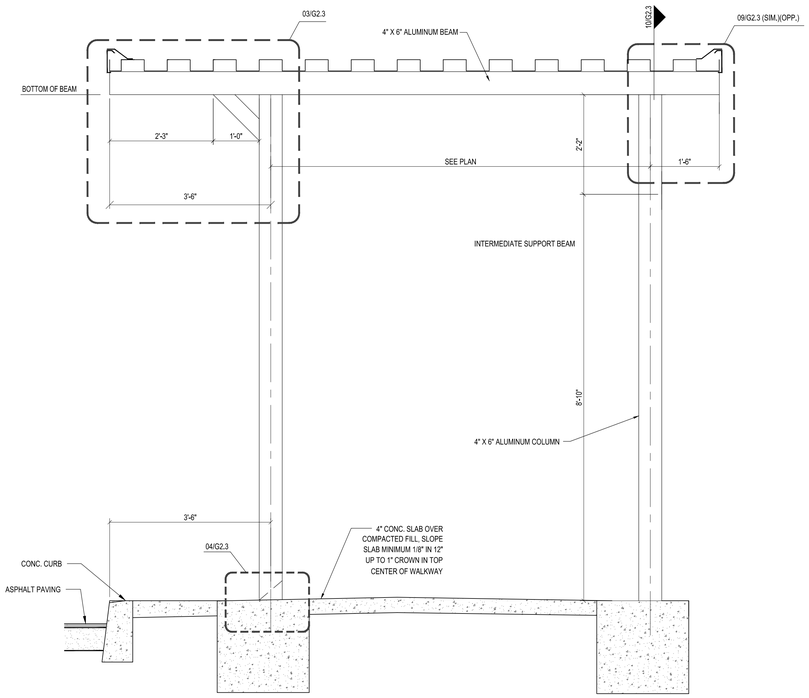

02 COVERED WALKWAY SECTION

SCALE: 3/4" = 1'-0"

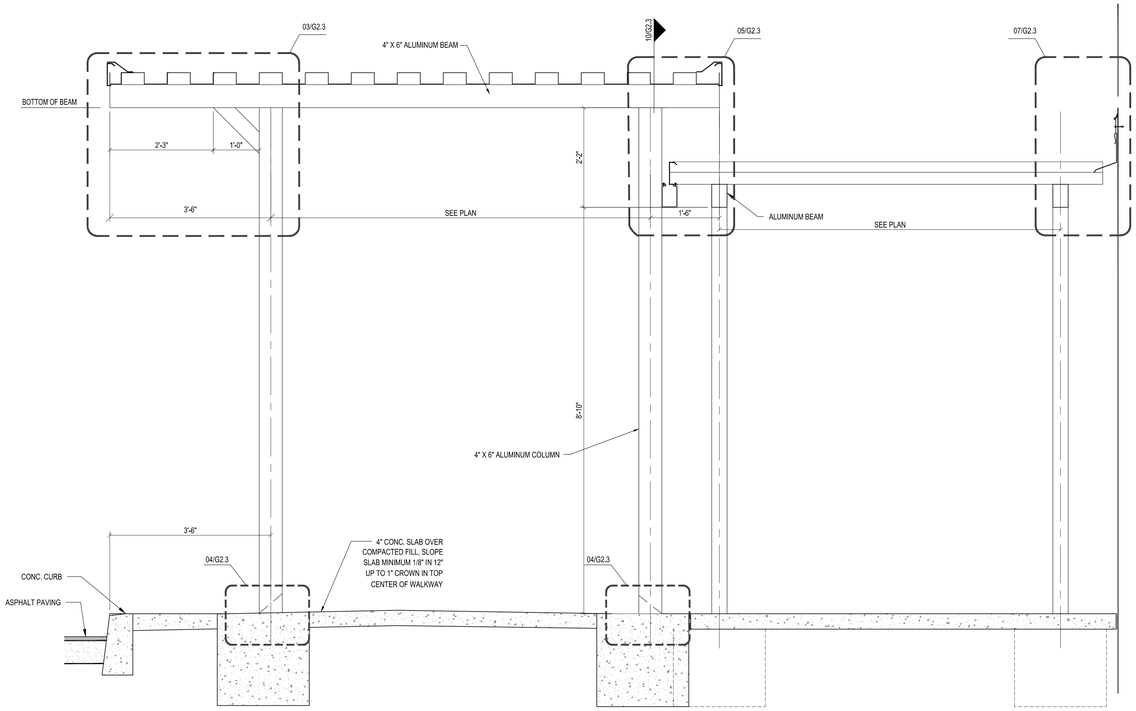

01 COVERED WALKWAY SECTION

SCALE: 3/4" = 1'-0"

NOTE:
ALL EXTRUSIONS SHALL BE OF ANODIZED ALUMINUM AND FACTORY FINISHED.

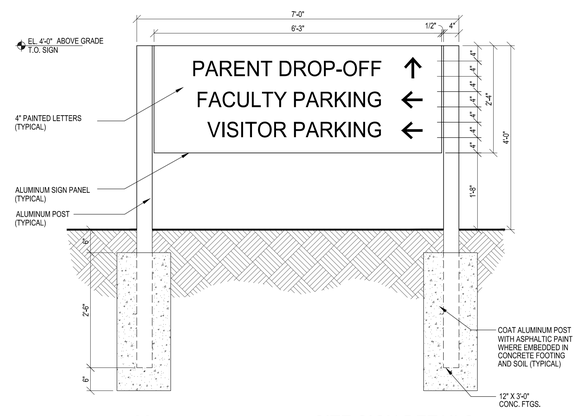

06 SITE SIGN DETAILS

SCALE: 3/4"=1'-0"

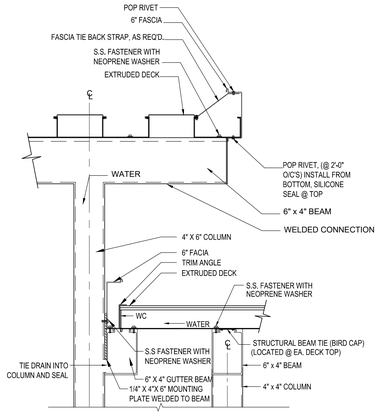

05 SPLIT-LEVEL DETAIL

SCALE: 1 1/2" = 1'-0"

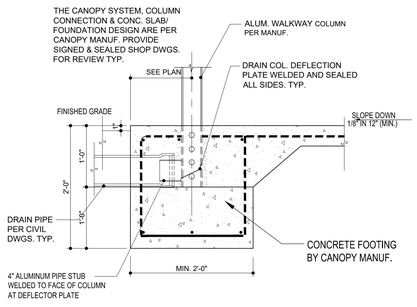

04 CANOPY FOOTING/ DRAIN DETAIL

SCALE: 1" = 1'-0"

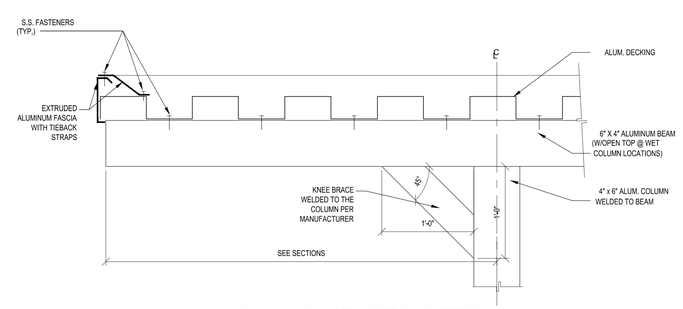

03 CANOPY OVERHANG DETAIL

SCALE: 1 1/2" = 1'-0"

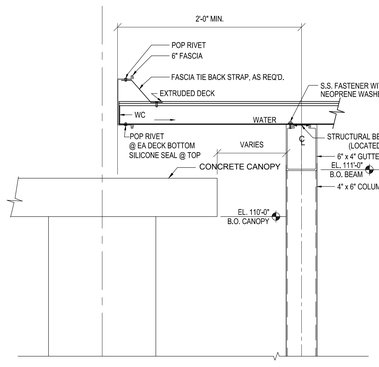

12 SPLIT-LEVEL DETAIL

SCALE: 1 1/2" = 1'-0"

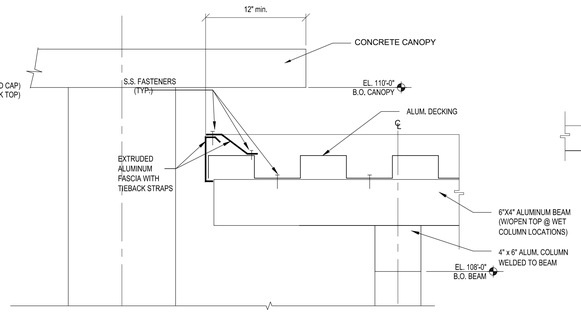

11 SPLIT-LEVEL DETAIL

SCALE: 1 1/2" = 1'-0"

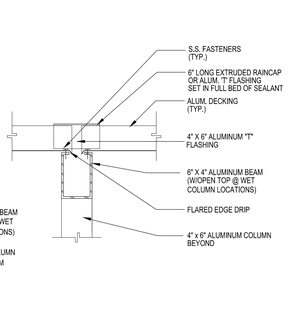

10 CANOPY DETAIL

SCALE: 1 1/2" = 1'-0"

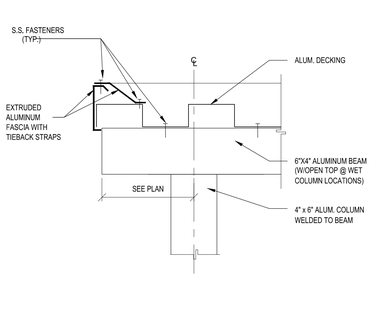

09 CANOPY OVERHANG DETAIL

SCALE: 1 1/2" = 1'-0"

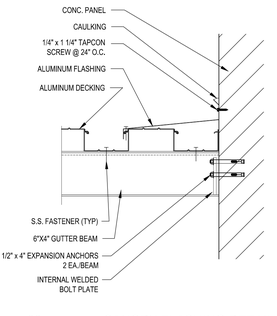

08 CANOPY FLASHING DETAIL

SCALE: 1 1/2"=1'-0"

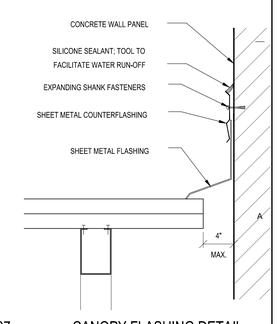

07 CANOPY FLASHING DETAIL

SCALE: 1 1/2" = 1'-0"

HARVARD • JOLLY ARCHITECTURE
2047 Vista Parkway, Suite 100 West Palm Beach, Fl. 33411 | 561-478-4457 | www.HarvardJolly.com | AR0013140

K-8 SCHOOL "OO"
ST. JOHNS COUNTY SCHOOL DISTRICT - BID # 2022-50
1455 TWIN CREEKS DRIVE,
ST. AUGUSTINE, FLORIDA 32095

Comm. No: 22046.00
Date: 10-21-22
Drawn:

Revisions		
No.	Date	Note

TO THE BEST OF MY KNOWLEDGE, THE PLANS AND SPECIFICATIONS COMPLY WITH THE MINIMUM BUILDING CODES.

©2022 HARVARD JOLLY, INC.

G2.3

Filename:C:\Users\DattatrayaniOneDrive - Harvard Jolly Inc\22046.00 St.JCSD K-8 School OO\5 CAD\Sheets\30X42\G2.3 Plot Date:10.21.2022 Plotted By:Dattatreya Sonawalekar

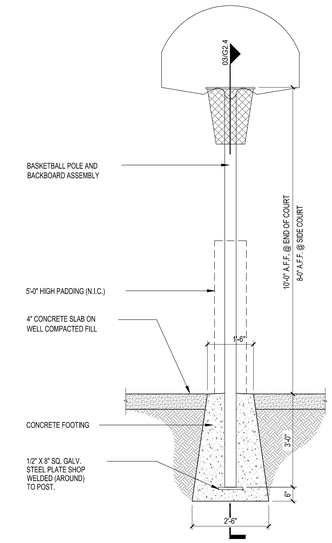

02 BASKETBALL ELEVATION

SCALE: 1/2"=1'-0"

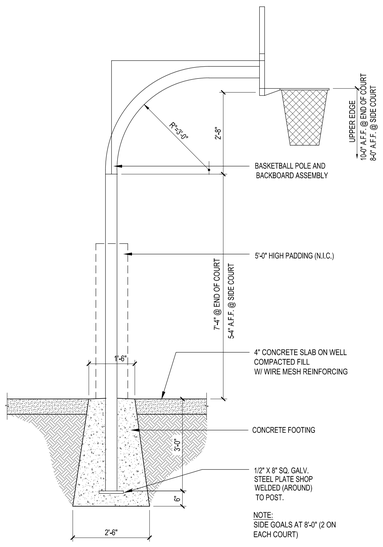

03 BASKETBALL ELEVATION

SCALE: 1/2"=1'-0"

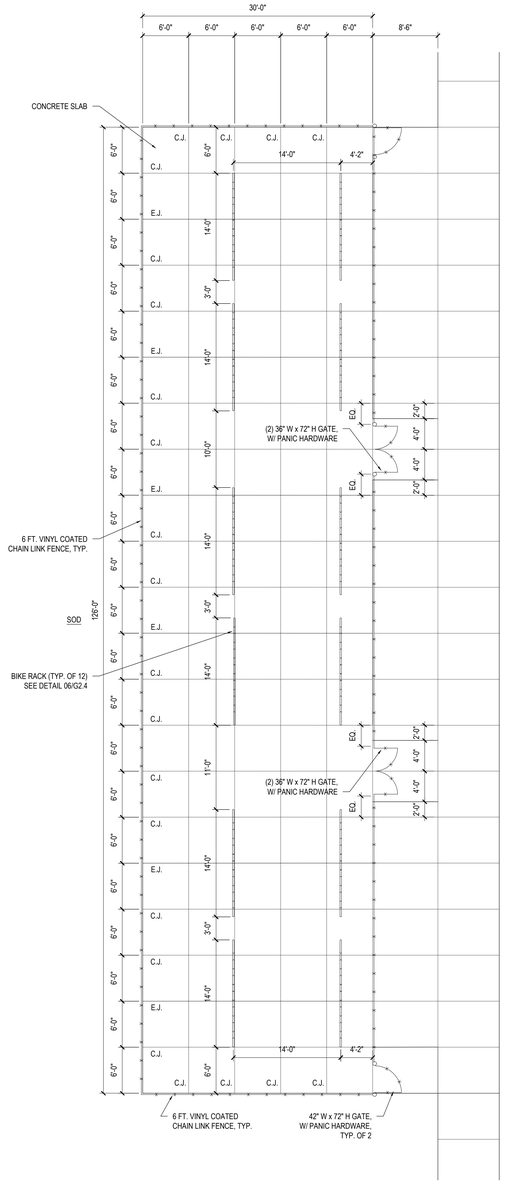

05 BIKE PARKING ENLARGEMENT

SCALE: 1/8" = 1'-0"

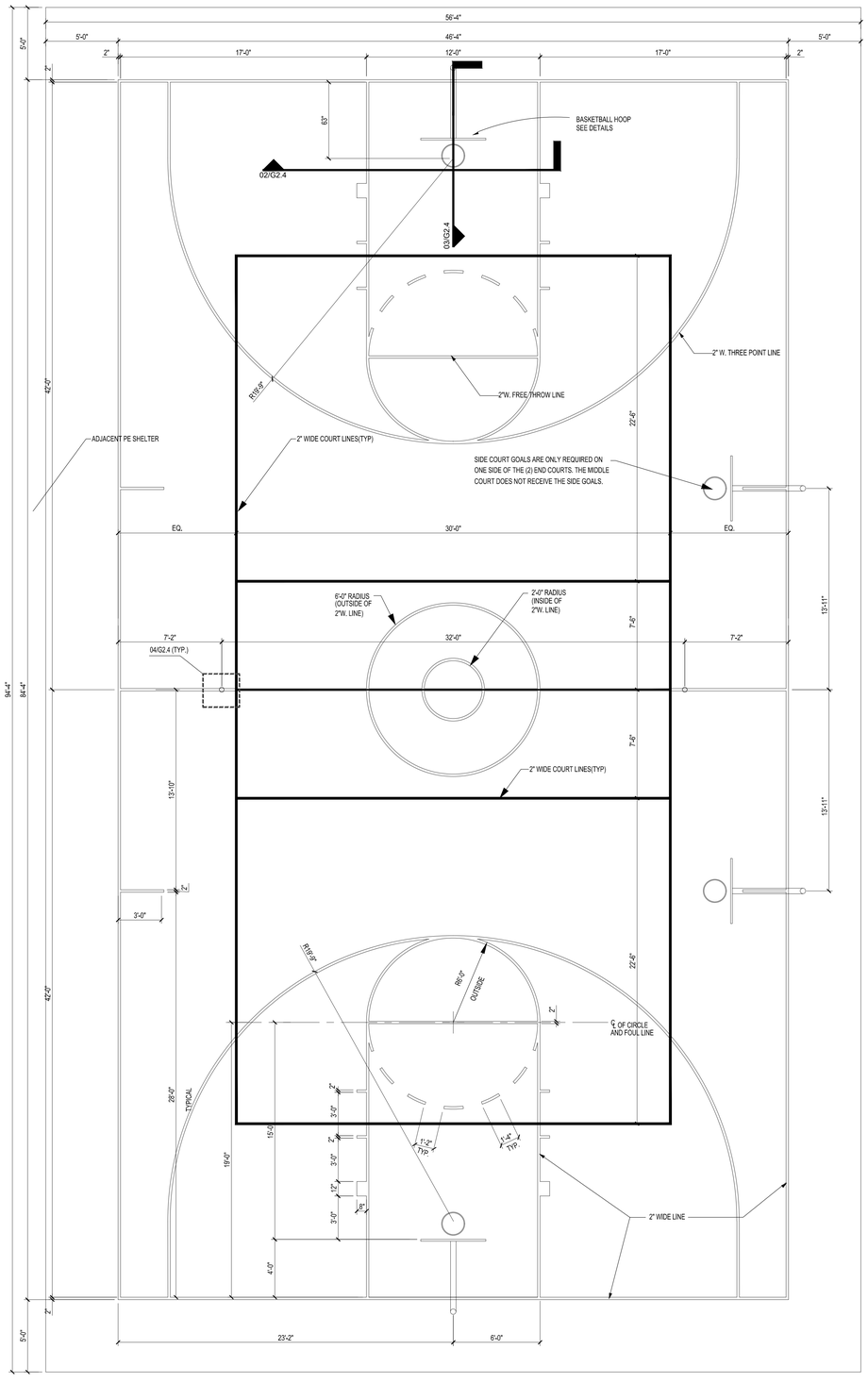

01 BASKETBALL COURT PLAN (1 OF 3)

SCALE: 1/4"=1'-0"

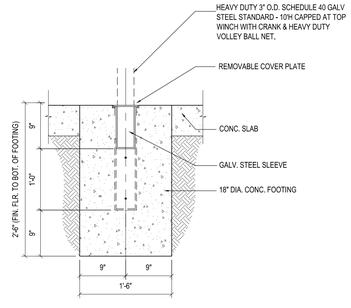

04 VOLLEYBALL SLEEVE DETAIL

SCALE: 1"=1'-0"

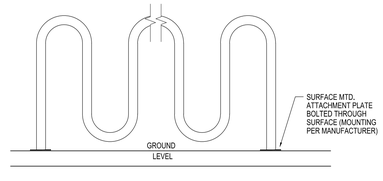

06 BIKE RACK DETAIL

SCALE: 3/4"=1'-0"

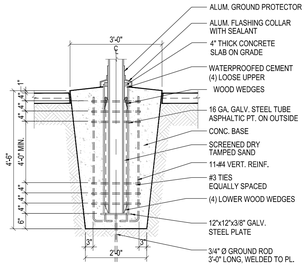

07 FLAGPOLE FOOTING SECTION

SCALE: 1/2"=1'-0"

HARVARD • JOLLY ARCHITECTURE
2047 Vista Parkway, Suite 100 West Palm Beach, Fl. 33411 | 561-478-4457 | www.HarvardJolly.com | AR0013140

K-8 SCHOOL "OO"
ST. JOHNS COUNTY SCHOOL DISTRICT - BID # 2022-50
1455 TWIN CREEKS DRIVE,
ST. AUGUSTINE, FLORIDA 32095

Comm. No:	22046.00
Date:	10-21-22
Drawn:	

Revisions

No.	Date	Note

TO THE BEST OF MY KNOWLEDGE, THE PLANS AND SPECIFICATIONS COMPLY WITH THE MINIMUM BUILDING CODES.

©2022 HARVARD JOLLY, INC.

G2.4

Filename:C:\Users\Dattatraya\OneDrive - Harvard Jolly, Inc\22046.00 SJCSD K-8 School OO\5 CAD\Sheets\30X42\G2.4 Plot Date: 10.23.2022 Plotted By:Dattatraya Sonarwadekar

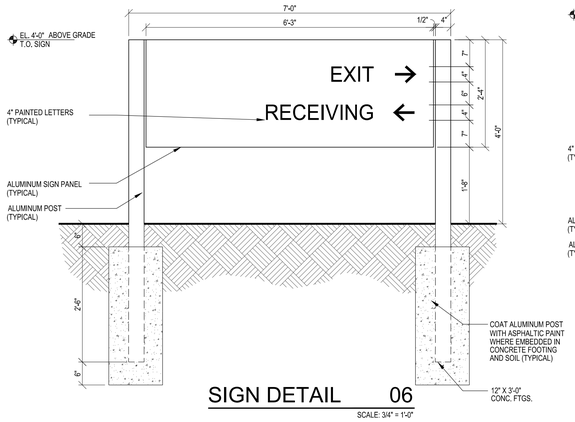

SIGN DETAIL 06

SCALE: 3/4" = 1'-0"

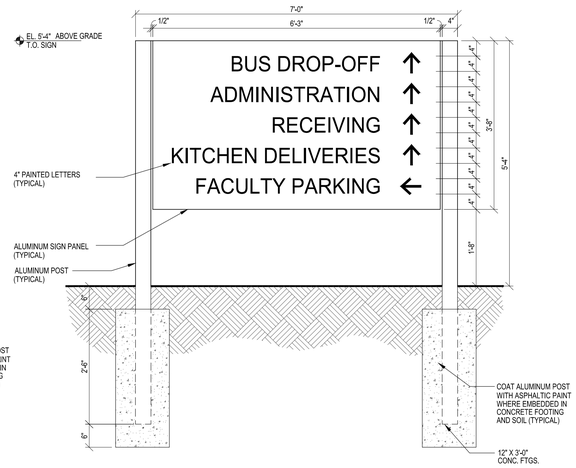

SIGN DETAIL 05

SCALE: 3/4" = 1'-0"

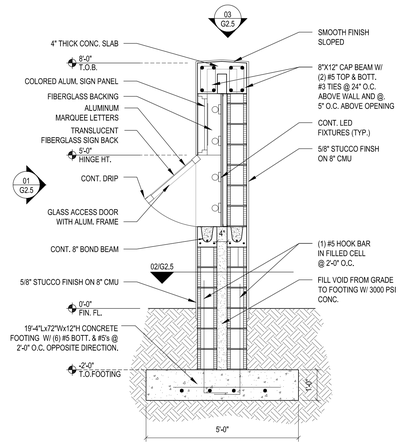

04 LIGHTED ONE SIDED MARQUEE SIGN SECTION

SCALE: 1/2"=1'-0"

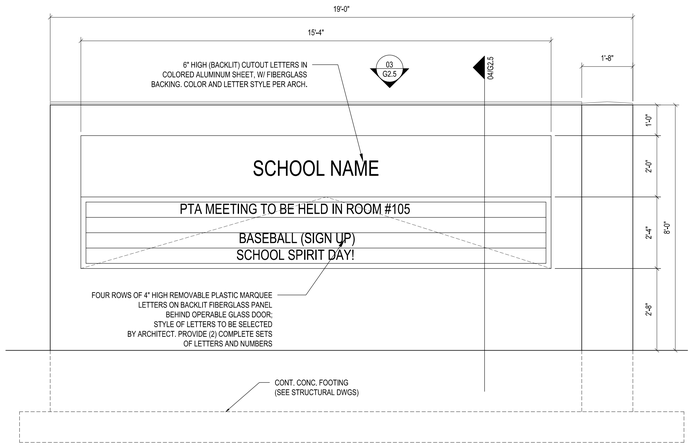

01 LIGHTED ONE SIDED MARQUEE SIGN ELEVATION

SCALE: 1/2"=1'-0"

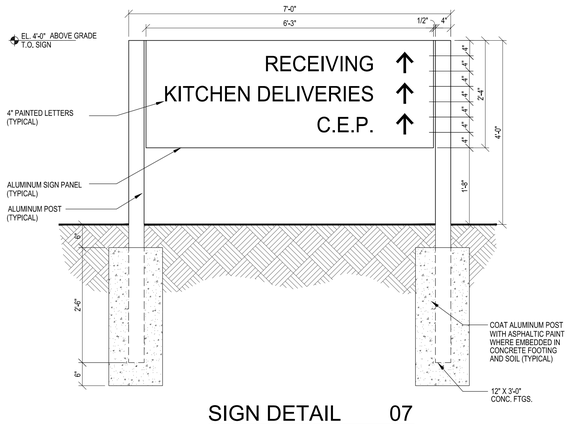

SIGN DETAIL 07

SCALE: 3/4" = 1'-0"

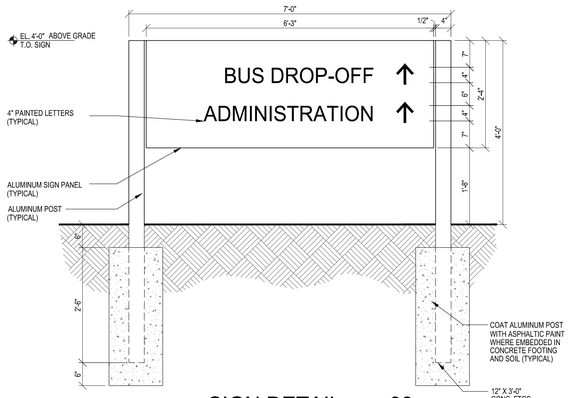

SIGN DETAIL 08

SCALE: 3/4" = 1'-0"

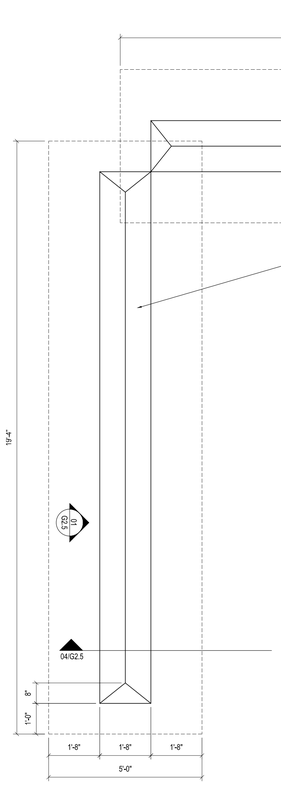

03 LIGHTED ONE SIDED MARQUEE SIGN PLAN

SCALE: 1/2"=1'-0"

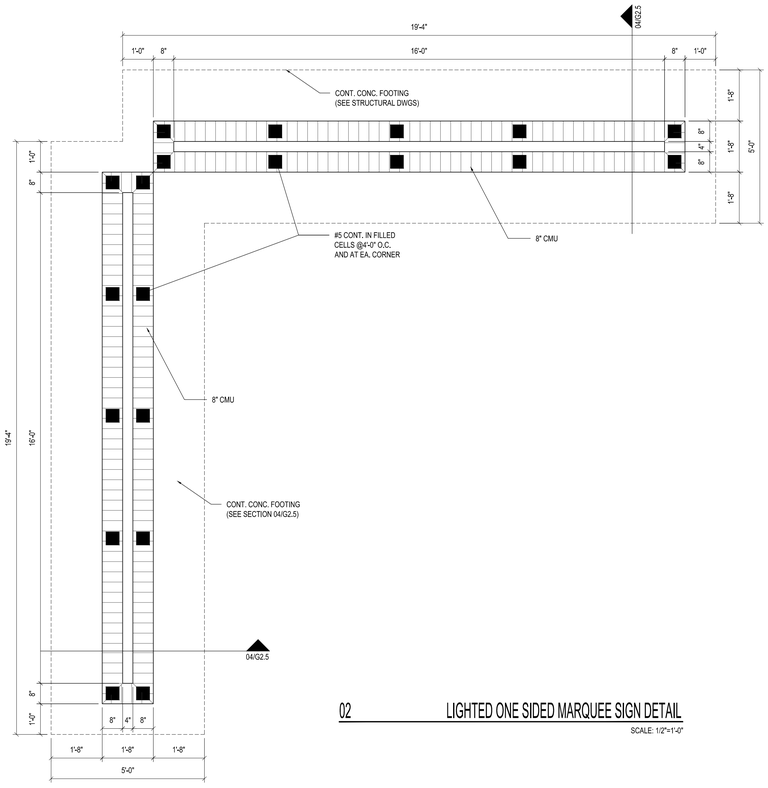

02 LIGHTED ONE SIDED MARQUEE SIGN DETAIL

SCALE: 1/2"=1'-0"

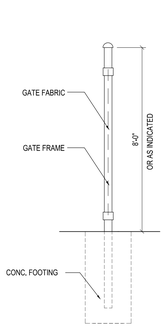

TYP. CHAINLINK FENCE POST

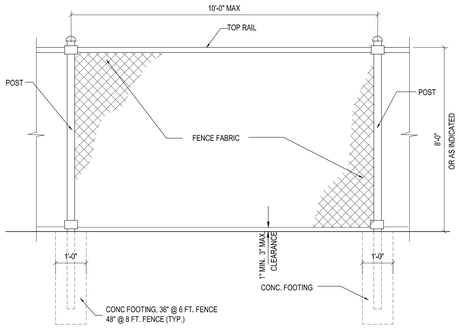

TYP. CHAINLINK FENCE SECTION

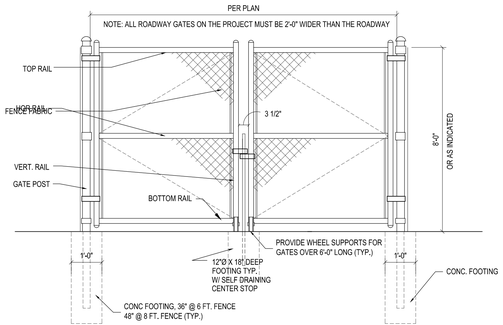

TYP. CHAINLINK DOUBLE GATE

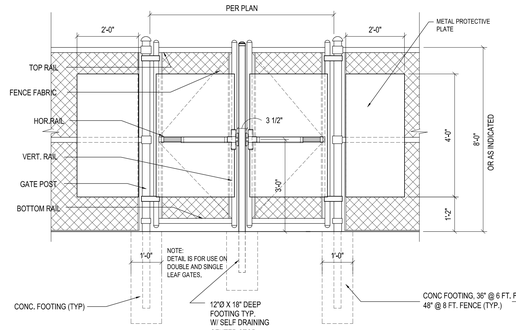

TYP. CHAINLINK DOUBLE GATE W/ PANIC HARDWARE

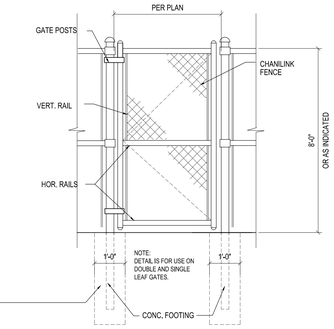

TYP. CHAINLINK SINGLE GATE

09 TYP. CHAINLINK FENCE DETAILS

SCALE: 1/2"=1'-0"

HARVARD • JOLLY ARCHITECTURE
2047 Vista Parkway, Suite 100 West Palm Beach, Fl. 33411 | 561-478-4457 | www.HarvardJolly.com | AR0013140

K-8 SCHOOL "OO"
ST. JOHNS COUNTY SCHOOL DISTRICT - BID # 2022-50
1455 TWIN CREEKS DRIVE,
ST. AUGUSTINE, FLORIDA 32095

Comm. No:	22046.00
Date:	10-21-22
Drawn:	

Revisions

No.	Date	Note
4	03-29-22	Addendum No. 4

TO THE BEST OF MY KNOWLEDGE, THE PLANS AND SPECIFICATIONS COMPLY WITH THE MINIMUM BUILDING CODES.

©2022 HARVARD JOLLY, INC.

G2.5

Filename:C:\Users\Dattatraya\OneDrive - Harvard Jolly, Inc\22046.00 SJCSD K-8 School OO\5 CAD\Sheets\30X42\G2.5 Plot Date: 10.21.2022 Plotted By:Dattatraya Sonawadekar

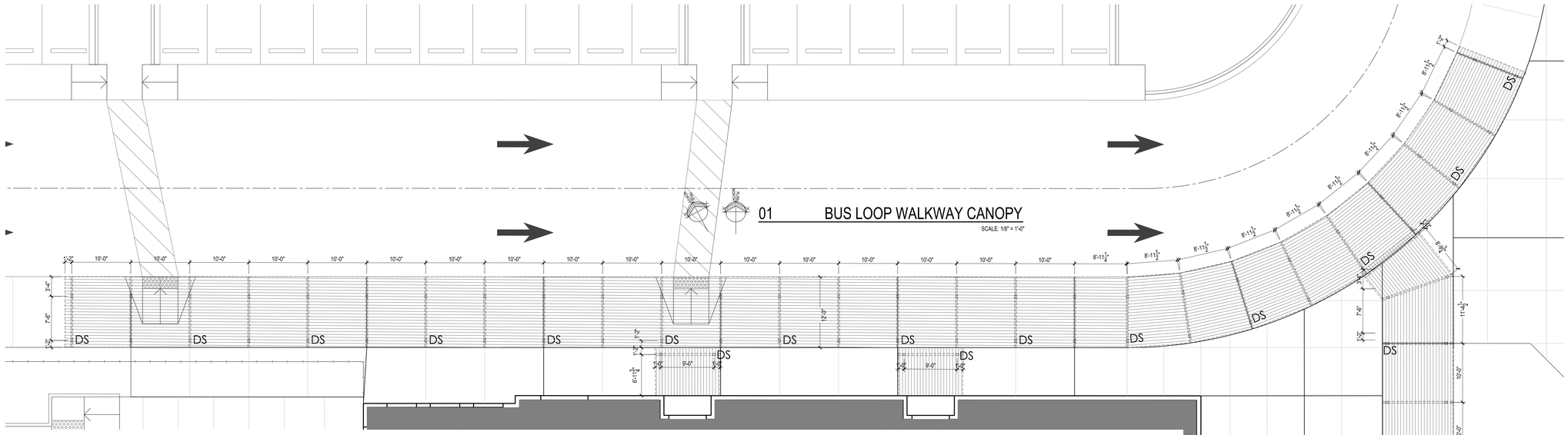

01 BUS LOOP WALKWAY CANOPY

SCALE: 1/8" = 1'-0"

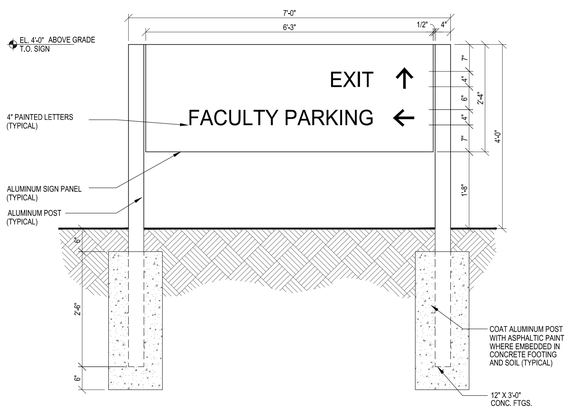

07 SITE SIGN DETAILS

SCALE: 3/4"=1'-0"

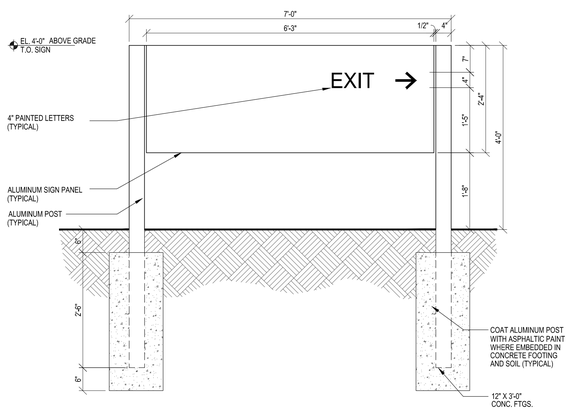

08 SITE SIGN DETAILS

SCALE: 3/4"=1'-0"

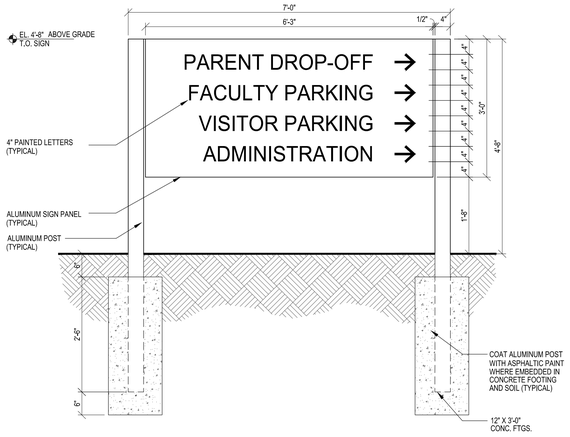

09 SITE SIGN DETAILS

SCALE: 3/4"=1'-0"

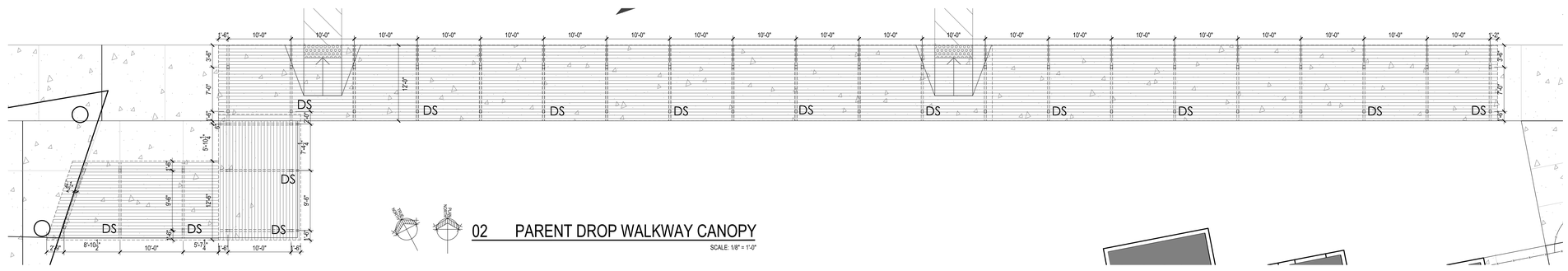

02 PARENT DROP WALKWAY CANOPY

SCALE: 1/8" = 1'-0"

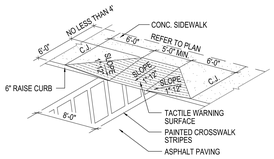

03 TYP. CURB RAMP DETAILS

SCALE: N.T.S.

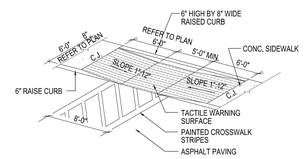

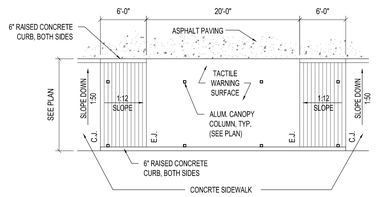

04 RAMP DETAIL

SCALE: 1-1/2"=1'-0"

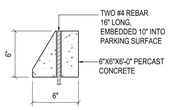

05 TYP. WHEEL STOP DETAIL

SCALE: 1-1/2"=1'-0"

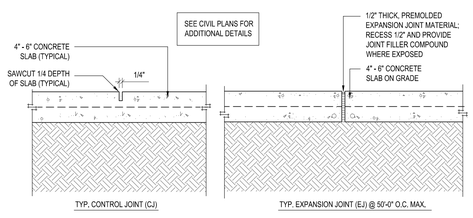

06 TYPICAL SIDEWALK DETAILS

SCALE: 1-1/2"=1'-0"

HARVARD • JOLLY ARCHITECTURE
2047 Vista Parkway, Suite 100 West Palm Beach, Fl. 33411 | 561-478-4457 | www.HarvardJolly.com | AR0013140

K-8 SCHOOL "OO"
ST. JOHNS COUNTY SCHOOL DISTRICT - BID # 2022-50
1455 TWIN CREEKS DRIVE,
ST. AUGUSTINE, FLORIDA 32095

Comm. No: 22046.00
Date: 10-21-22
Drawn:

Revisions

No.	Date	Note

TO THE BEST OF MY KNOWLEDGE, THE PLANS AND SPECIFICATIONS COMPLY WITH THE MINIMUM BUILDING CODES.

©2022 HARVARD JOLLY, INC.

G2.6

Filename:C:\Users\DattatrayaVOneDrive - Harvard Jolly, Inc\22046.00 SJCSD K-8 School OO\5 CAD\Sheets\30X42\G2.6 Plot Date: 10.21.2022 Plotted By:Dattatraya Sonavadekar